

**2 NORTH ELEVATION**  
SCALE 1/8" = 1'-0"

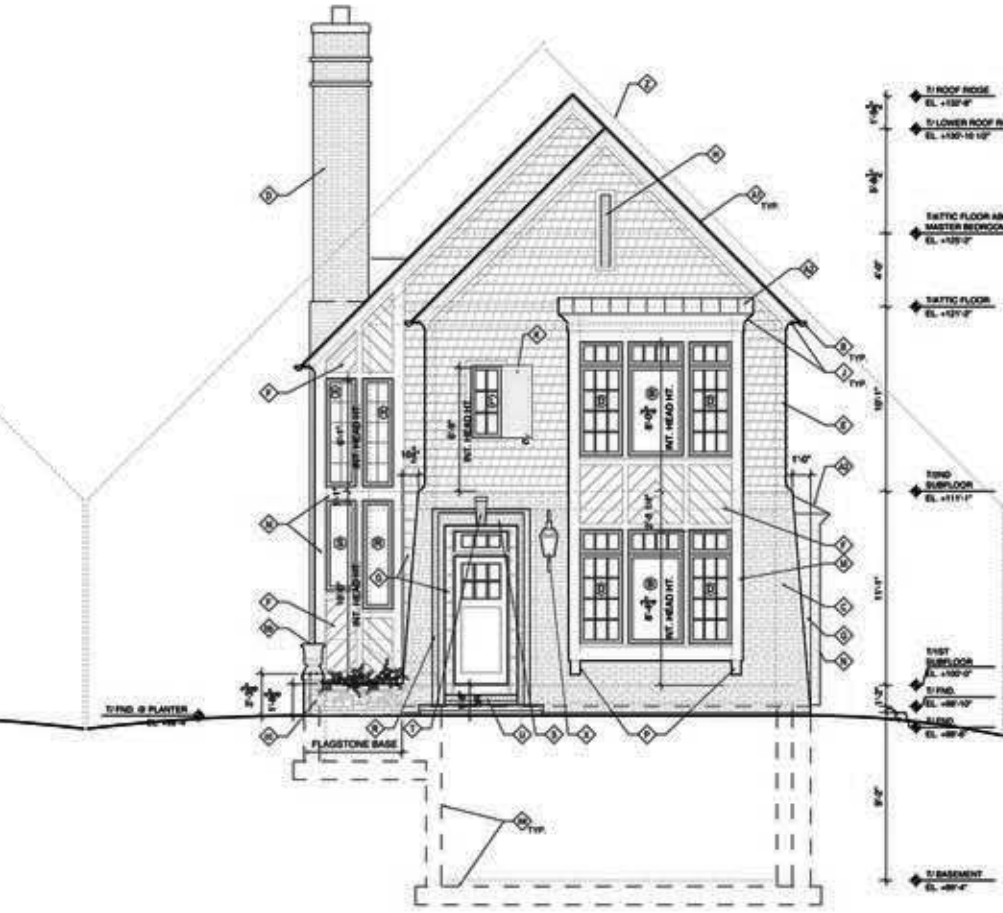

**1 SOUTH ELEVATION**  
SCALE 1/8" = 1'-0"



**1 WEST ELEVATION**  
SCALE 1/8" = 1'-0"

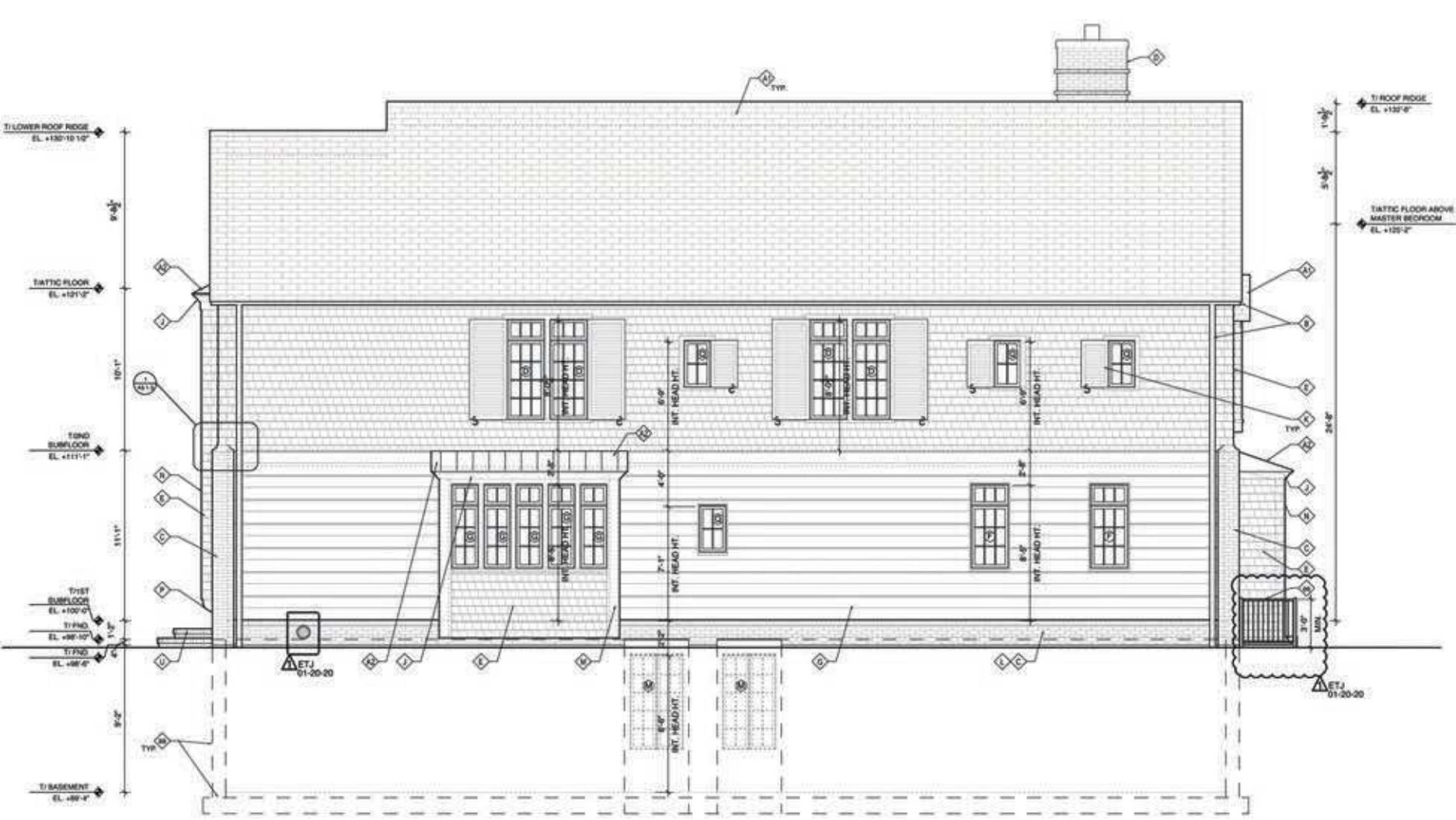

**1 EAST ELEVATION**  
SCALE 1/8" = 1'-0"

**GENERAL NOTES:**

- ALL WORK SHALL BE IN ACCORDANCE WITH THE VILLAGE OF GLENCOE CODE AND CONSTRUCTION STANDARDS, CURRENT EDITION AND OTHER APPLICABLE ORDINANCES OR AUTHORITIES HAVING JURISDICTION.
- THE CONTRACTOR SHALL FIELD VERIFY ALL DIMENSIONS BEFORE AND DURING CONSTRUCTION AND NOTIFY THE ARCHITECT OF ALL DISCREPANCIES.
- SCALED DIMENSIONS ARE ACCEPTABLE ONLY FOR ESTIMATING PURPOSES. WRITTEN DIMENSIONS TAKE PRECEDENCE OVER SCALED DIMENSIONS FOR CONSTRUCTION.
- THE CONTRACTOR SHALL PERFORM ALL WORK IN CONFORMANCE WITH FEDERAL, STATE AND LOCAL JOB SITE SAFETY ORDINANCES, INCLUDING BUT NOT LIMITED TO OSHA REGULATIONS.
- THE CONTRACTOR SHALL REMOVE ALL DEBRIS FROM THE BUILDING AT THE CONTRACTOR'S OWN EXPENSE AND CONTINUALLY MAINTAIN A CLEAN AND ORDERLY JOB SITE.
- CONTRACTOR SHALL CARRY AND HAVE IN FORCE, ALL LABOR AND OTHER LIABILITY INSURANCE COVERAGE NECESSARY TO HOLD THE OWNER, ARCHITECT AND ARCHITECT'S ENGINEERS HARMLESS SHOULD A CLAIM FOR DAMAGES OCCUR ON THE PART OF AN EMPLOYEE OF THE CONTRACTOR, OR OTHER THIRD PARTY CLAIMS. A MINIMUM COVERAGE OF \$1,000,000 FOR EACH OCCURRENCE OF THE ABOVE CATEGORIES SHALL BE SUBSTANTIATED BY THE CONTRACTOR BY CERTIFICATE ON AND INCLUDED WITH THE COST PROPOSAL.
- ENGINEERED LUMBER SHALL NOT BE CUT, DRILLED, NOTCHED UNLESS SPECIFICALLY INCLUDED IN THE DESIGN. T&S ARE NOT PERMITTED.
- 2X6 LUMBER OVER 20'-0" IN LENGTH TO BE #2 DOUGLASS FIR. ALL OTHER ROUGH FRAMED LUMBER TO BE #2 SPRUCE/PEME/DOUGLASS FIR UNLESS NOTED OTHERWISE.
- EACH UTILITY SERVICE ROUTE MUST BE FIELD STAKED WITH LATH AND MARKED WITH RED/WHITE TAPE. THE FOLLOWING CODES: BLUE - WATER, GREEN - STORM, RED - SANITARY, YELLOW - GAS, ORANGE - ELECTRIC, PHONE, AND CABLE.
- ALL EXTERIOR DIMENSIONS TO MASONRY, OR SHEATHING AT WALLS WITHOUT MASONRY VENER.
- ALL INTERIOR DIMENSIONS TO NEW ROUGH FRAMING OR EXISTING GYPSUM BOARD OR PLASTER FINISH (S.I.N.O.)

**ELEVATION NOTES:**

1 ALL PAINTED WOOD TRIM TO BE SMOOTH.

**ELEVATION KEY NOTES:**

- THREE TAB ASPHALT SHINGLES INSTALLED PER ALL MANUFACTURER'S SPECIFICATIONS. ALL ROOFING TO HAVE A MINIMUM "C" OR BETTER FIRE RATED CLASSIFICATION (TFP).
- STANDING SEAM GALVANIZED ROOF INSTALLED PER ALL MANUFACTURER'S SPECIFICATIONS. ALL ROOFING TO HAVE A MINIMUM "C" OR BETTER FIRE RATED CLASSIFICATION.
- GALVANIZED 6" HALF ROUND GUTTERS AND DOWNSPOUT (TFP).
- WHITE BRICK VENER COMMON BOND WITH HEADER COURSES EVERY 7 COURSE - ALTERNATE BRICK FOR PAINT (TFP).
- WHITE AND PURPLE BRICK CHIMNEY - ALTERNATE WHITE PAINTED BRICK. SEE 0-0 BUILDING SECTIONS AND ELEVATION DETAILS FOR MORE INFORMATION.
- ARTISAN HARDIE SHINGLE SIDING.
- ARTISAN V-GROOVE SIDING - ALTERNATE AZEK CLADDING. INSTALL IN A DIAGONAL PATTERN.
- ARTISAN ALTERNATING SHIP LAP SIDING & ARTISAN SQUARE CHANNEL SIDING.
- PAINTED WOOD FAUX ATTIC VENT.
- PAINTED AZEK AZEK45 EAVE RAKE TRIM.
- LOWER SHUTTERS (PAINT) ON CAST IRON HINGES. INCLUDE BROUGHT IRON SHUTTER DOG (TFP).
- MASONRY BASE.
- HANDICAPPED BOARD (TFP).
- CORNER HANDICAPPED TRIM EDGE, ONLY ONE FACE (TFP).
- PAINTED WOOD CORBELS.
- PAINTED WOOD BRACKETS.
- RECEIVING MASONRY BORDER - REFER TO FLOOR PLAN.
- JACK ARCH.
- PURPLE BRICK CANTED KEYSTONE.
- PURPLE BRICK NOSING AT STEPS (TFP).
- CANOPY WITH BEACBOARD SOFFIT. PAINTED AZEK AZEK45 EAVE RAKE TRIM AND SINGLE PLY ROOFING.
- WHITE BRICK CORBEL - ALTERNATE BRICK FOR PAINT.
- LANTERN PROVIDED BY OWNER AND INSTALL BY G.C.
- SURFACE MOUNTED LIGHT FIXTURE PROVIDED BY OWNER AND INSTALL BY G.C.
- DAYLIGHT PLANE.
- FOUNDATION AND FOOTING BELOW.
- HADDONSTONE "LOTUS" VASE.
- MORTARED FLAGSTONE BASE WITH BRICK COPING.
- WROUGHT IRON WINDOW BOX.
- 3/4" MIN. HT. IRON GUARD AND GATE ON THE LADDER SIDE.

**PERMIT REVISIONS** 01-20-20

**ARCHITECT'S CERTIFICATION**

This is to certify that I am a licensed Architect in the State of Illinois and that these drawings, sheet No. TD through PD inclusive, were prepared under my personal supervision and to the best of my knowledge conform to all building and zoning regulations of the Village of Glencoe, Illinois.

Erik T. Johnson  
Architect  
Illinois License #001-014175

Residence for Phil and Maggie Gerber at 485 Jefferson Avenue, Glencoe, IL

**THACKER DEVELOPMENT ATELIER, L.L.C.**

**GENERAL NOTES:**

- ALL WORK SHALL BE IN ACCORDANCE WITH THE VILLAGE OF GLENCOE CODE AND CONSTRUCTION STANDARDS, CURRENT EDITION AND OTHER APPLICABLE ORDINANCES OR AUTHORITIES HAVING JURISDICTION.
- THE CONTRACTOR SHALL FIELD VERIFY ALL DIMENSIONS BEFORE AND DURING CONSTRUCTION AND NOTIFY THE ARCHITECT OF ALL DISCREPANCIES.
- SCALED DIMENSIONS ARE ACCEPTABLE ONLY FOR ESTIMATING PURPOSES. WRITTEN DIMENSIONS TAKE PRECEDENCE OVER SCALED DIMENSIONS FOR CONSTRUCTION.
- THE CONTRACTOR SHALL PERFORM ALL WORK IN CONFORMANCE WITH FEDERAL, STATE AND LOCAL JOB SITE SAFETY ORDINANCES, INCLUDING BUT NOT LIMITED TO OSHA REGULATIONS.
- THE CONTRACTOR SHALL REMOVE ALL DEBRIS FROM THE BUILDING AT THE CONTRACTOR'S OWN EXPENSE AND CONTINUALLY MAINTAIN A CLEAN AND ORDERLY JOB SITE.
- CONTRACTOR SHALL CARRY AND HAVE IN FORCE, ALL LABOR AND OTHER LIABILITY INSURANCE COVERAGE NECESSARY TO HOLD THE OWNER, ARCHITECT AND ARCHITECT'S ENGINEERS HARMLESS SHOULD A CLAIM FOR DAMAGES OCCUR ON THE PART OF AN EMPLOYEE OF THE CONTRACTOR, OR OTHER THIRD PARTY CLAIMS. A MINIMUM COVERAGE OF \$1,000,000 FOR EACH OCCURRENCE OF THE ABOVE CATEGORIES SHALL BE SUBSTANTIATED BY THE CONTRACTOR BY CERTIFICATE ON AND INCLUDED WITH THE COST PROPOSAL.
- ENGINEERED LUMBER SHALL NOT BE CUT, DRILLED, NOTCHED UNLESS SPECIFICALLY INCLUDED IN THE DESIGN. T&S ARE NOT PERMITTED.
- 2X6 LUMBER OVER 20'-0" IN LENGTH TO BE #2 DOUGLASS FIR. ALL OTHER ROUGH FRAMED LUMBER TO BE #2 SPRUCE/PEME/DOUGLASS FIR UNLESS NOTED OTHERWISE.
- EACH UTILITY SERVICE ROUTE MUST BE FIELD STAKED WITH LATH AND MARKED WITH RED/WHITE TAPE. THE FOLLOWING CODES: BLUE - WATER, GREEN - STORM, RED - SANITARY, YELLOW - GAS, ORANGE - ELECTRIC, PHONE, AND CABLE.
- ALL EXTERIOR DIMENSIONS TO MASONRY, OR SHEATHING AT WALLS WITHOUT MASONRY VENER.
- ALL INTERIOR DIMENSIONS TO NEW ROUGH FRAMING OR EXISTING GYPSUM BOARD OR PLASTER FINISH (S.I.N.O.)

**ELEVATION NOTES:**

1 ALL PAINTED WOOD TRIM TO BE SMOOTH.

**ELEVATION KEY NOTES:**

- THREE TAB ASPHALT SHINGLES INSTALLED PER ALL MANUFACTURER'S SPECIFICATIONS. ALL ROOFING TO HAVE A MINIMUM "C" OR BETTER FIRE RATED CLASSIFICATION (TFP).
- STANDING SEAM GALVANIZED ROOF INSTALLED PER ALL MANUFACTURER'S SPECIFICATIONS. ALL ROOFING TO HAVE A MINIMUM "C" OR BETTER FIRE RATED CLASSIFICATION.
- GALVANIZED 6" HALF ROUND GUTTERS AND DOWNSPOUT (TFP).
- WHITE BRICK VENER COMMON BOND WITH HEADER COURSES EVERY 7 COURSE - ALTERNATE BRICK FOR PAINT (TFP).
- WHITE AND PURPLE BRICK CHIMNEY - ALTERNATE WHITE PAINTED BRICK. SEE 0-0 BUILDING SECTIONS AND ELEVATION DETAILS FOR MORE INFORMATION.
- ARTISAN HARDIE SHINGLE SIDING.
- ARTISAN V-GROOVE SIDING - ALTERNATE AZEK CLADDING. INSTALL IN A DIAGONAL PATTERN.
- ARTISAN ALTERNATING SHIP LAP SIDING & ARTISAN SQUARE CHANNEL SIDING.
- PAINTED WOOD FAUX ATTIC VENT.
- PAINTED AZEK AZEK45 EAVE RAKE TRIM.
- LOWER SHUTTERS (PAINT) ON CAST IRON HINGES. INCLUDE WROUGHT IRON SHUTTER DOG (TFP).
- MASONRY BASE.
- HANDICAPPED BOARD (TFP).
- CORNER HANDICAPPED TRIM EDGE, ONLY ONE FACE (TFP).
- PAINTED WOOD CORBELS.
- PAINTED WOOD BRACKETS.
- RECEIVING MASONRY BORDER - REFER TO FLOOR PLAN.
- JACK ARCH.
- PURPLE BRICK CANTED KEYSTONE.
- PURPLE BRICK NOSING AT STEPS (TFP).
- CANOPY WITH BEACBOARD SOFFIT. PAINTED AZEK AZEK45 EAVE RAKE TRIM AND SINGLE PLY ROOFING.
- WHITE BRICK CORBEL - ALTERNATE BRICK FOR PAINT.
- LANTERN PROVIDED BY OWNER AND INSTALL BY G.C.
- SURFACE MOUNTED LIGHT FIXTURE PROVIDED BY OWNER AND INSTALL BY G.C.
- DAYLIGHT PLANE.
- FOUNDATION AND FOOTING BELOW.
- HADDONSTONE "LOTUS" VASE.
- MORTARED FLAGSTONE BASE WITH BRICK COPING.
- WROUGHT IRON WINDOW BOX.
- 3/4" MIN. HT. IRON GUARD AND GATE ON THE LADDER SIDE.

**PERMIT REVISIONS** 01-20-20

**ARCHITECT'S CERTIFICATION**

This is to certify that I am a licensed Architect in the State of Illinois and that these drawings, sheet No. TD through PD inclusive, were prepared under my personal supervision and to the best of my knowledge conform to all building and zoning regulations of the Village of Glencoe, Illinois.

Erik T. Johnson  
Architect  
Illinois License #001-014175

Residence for Phil and Maggie Gerber at 485 Jefferson Avenue, Glencoe, IL

**THACKER DEVELOPMENT ATELIER, L.L.C.**

**GENERAL NOTES:**

- ALL WORK SHALL BE IN ACCORDANCE WITH THE VILLAGE OF GLENCOE CODE AND CONSTRUCTION STANDARDS, CURRENT EDITION AND OTHER APPLICABLE ORDINANCES OR AUTHORITIES HAVING JURISDICTION.
- THE CONTRACTOR SHALL FIELD VERIFY ALL DIMENSIONS BEFORE AND DURING CONSTRUCTION AND NOTIFY THE ARCHITECT OF ALL DISCREPANCIES.
- SCALED DIMENSIONS ARE ACCEPTABLE ONLY FOR ESTIMATING PURPOSES. WRITTEN DIMENSIONS TAKE PRECEDENCE OVER SCALED DIMENSIONS FOR CONSTRUCTION.
- THE CONTRACTOR SHALL PERFORM ALL WORK IN CONFORMANCE WITH FEDERAL, STATE AND LOCAL JOB SITE SAFETY ORDINANCES, INCLUDING BUT NOT LIMITED TO OSHA REGULATIONS.
- THE CONTRACTOR SHALL REMOVE ALL DEBRIS FROM THE BUILDING AT THE CONTRACTOR'S OWN EXPENSE AND CONTINUALLY MAINTAIN A CLEAN AND ORDERLY JOB SITE.
- CONTRACTOR SHALL CARRY AND HAVE IN FORCE, ALL LABOR AND OTHER LIABILITY INSURANCE COVERAGE NECESSARY TO HOLD THE OWNER, ARCHITECT AND ARCHITECT'S ENGINEERS HARMLESS SHOULD A CLAIM FOR DAMAGES OCCUR ON THE PART OF AN EMPLOYEE OF THE CONTRACTOR, OR OTHER THIRD PARTY CLAIMS. A MINIMUM COVERAGE OF \$1,000,000 FOR EACH OCCURRENCE OF THE ABOVE CATEGORIES SHALL BE SUBSTANTIATED BY THE CONTRACTOR BY CERTIFICATE ON AND INCLUDED WITH THE COST PROPOSAL.
- ENGINEERED LUMBER SHALL NOT BE CUT, DRILLED, NOTCHED UNLESS SPECIFICALLY INCLUDED IN THE DESIGN. T&S ARE NOT PERMITTED.
- 2X6 LUMBER OVER 20'-0" IN LENGTH TO BE #2 DOUGLASS FIR. ALL OTHER ROUGH FRAMED LUMBER TO BE #2 SPRUCE/PEME/DOUGLASS FIR UNLESS NOTED OTHERWISE.
- EACH UTILITY SERVICE ROUTE MUST BE FIELD STAKED WITH LATH AND MARKED WITH RED/WHITE TAPE. THE FOLLOWING CODES: BLUE - WATER, GREEN - STORM, RED - SANITARY, YELLOW - GAS, ORANGE - ELECTRIC, PHONE, AND CABLE.
- ALL EXTERIOR DIMENSIONS TO MASONRY, OR SHEATHING AT WALLS WITHOUT MASONRY VENER.
- ALL INTERIOR DIMENSIONS TO NEW ROUGH FRAMING OR EXISTING GYPSUM BOARD OR PLASTER FINISH (S.I.N.O.)

**ELEVATION NOTES:**

1 ALL PAINTED WOOD TRIM TO BE SMOOTH.

**ELEVATION KEY NOTES:**

- THREE TAB ASPHALT SHINGLES INSTALLED PER ALL MANUFACTURER'S SPECIFICATIONS. ALL ROOFING TO HAVE A MINIMUM "C" OR BETTER FIRE RATED CLASSIFICATION (TFP).
- STANDING SEAM GALVANIZED ROOF INSTALLED PER ALL MANUFACTURER'S SPECIFICATIONS. ALL ROOFING TO HAVE A MINIMUM "C" OR BETTER FIRE RATED CLASSIFICATION.
- GALVANIZED 6" HALF ROUND GUTTERS AND DOWNSPOUT (TFP).
- WHITE BRICK VENER COMMON BOND WITH HEADER COURSES EVERY 7 COURSE - ALTERNATE BRICK FOR PAINT (TFP).
- WHITE AND PURPLE BRICK CHIMNEY - ALTERNATE WHITE PAINTED BRICK. SEE 0-0 BUILDING SECTIONS AND ELEVATION DETAILS FOR MORE INFORMATION.
- ARTISAN HARDIE SHINGLE SIDING.
- ARTISAN V-GROOVE SIDING - ALTERNATE AZEK CLADDING. INSTALL IN A DIAGONAL PATTERN.
- ARTISAN ALTERNATING SHIP LAP SIDING & ARTISAN SQUARE CHANNEL SIDING.
- PAINTED WOOD FAUX ATTIC VENT.
- PAINTED AZEK AZEK45 EAVE RAKE TRIM.
- LOWER SHUTTERS (PAINT) ON CAST IRON HINGES. INCLUDE WROUGHT IRON SHUTTER DOG (TFP).
- MASONRY BASE.
- HANDICAPPED BOARD (TFP).
- CORNER HANDICAPPED TRIM EDGE, ONLY ONE FACE (TFP).
- PAINTED WOOD CORBELS.
- PAINTED WOOD BRACKETS.
- RECEIVING MASONRY BORDER - REFER TO FLOOR PLAN.
- JACK ARCH.
- PURPLE BRICK CANTED KEYSTONE.
- PURPLE BRICK NOSING AT STEPS (TFP).
- CANOPY WITH BEACBOARD SOFFIT. PAINTED AZEK AZEK45 EAVE RAKE TRIM AND SINGLE PLY ROOFING.
- WHITE BRICK CORBEL - ALTERNATE BRICK FOR PAINT.
- LANTERN PROVIDED BY OWNER AND INSTALL BY G.C.
- SURFACE MOUNTED LIGHT FIXTURE PROVIDED BY OWNER AND INSTALL BY G.C.
- DAYLIGHT PLANE.
- FOUNDATION AND FOOTING BELOW.
- HADDONSTONE "LOTUS" VASE.
- MORTARED FLAGSTONE BASE WITH BRICK COPING.
- WROUGHT IRON WINDOW BOX.
- 3/4" MIN. HT. IRON GUARD AND GATE ON THE LADDER SIDE.

**PERMIT REVISIONS** 01-20-20

**ARCHITECT'S CERTIFICATION**

This is to certify that I am a licensed Architect in the State of Illinois and that these drawings, sheet No. TD through PD inclusive, were prepared under my personal supervision and to the best of my knowledge conform to all building and zoning regulations of the Village of Glencoe, Illinois.

Erik T. Johnson  
Architect  
Illinois License #001-014175

Residence for Phil and Maggie Gerber at 485 Jefferson Avenue, Glencoe, IL

**THACKER DEVELOPMENT ATELIER, L.L.C.**

**GENERAL NOTES:**

- ALL WORK SHALL BE IN ACCORDANCE WITH THE VILLAGE OF GLENCOE CODE AND CONSTRUCTION STANDARDS, CURRENT EDITION AND OTHER APPLICABLE ORDINANCES OR AUTHORITIES HAVING JURISDICTION.
- THE CONTRACTOR SHALL FIELD VERIFY ALL DIMENSIONS BEFORE AND DURING CONSTRUCTION AND NOTIFY THE ARCHITECT OF ALL DISCREPANCIES.
- SCALED DIMENSIONS ARE ACCEPTABLE ONLY FOR ESTIMATING PURPOSES. WRITTEN DIMENSIONS TAKE PRECEDENCE OVER SCALED DIMENSIONS FOR CONSTRUCTION.
- THE CONTRACTOR SHALL PERFORM ALL WORK IN CONFORMANCE WITH FEDERAL, STATE AND LOCAL JOB SITE SAFETY ORDINANCES, INCLUDING BUT NOT LIMITED TO OSHA REGULATIONS.
- THE CONTRACTOR SHALL REMOVE ALL DEBRIS FROM THE BUILDING AT THE CONTRACTOR'S OWN EXPENSE AND CONTINUALLY MAINTAIN A CLEAN AND ORDERLY JOB SITE.
- CONTRACTOR SHALL CARRY AND HAVE IN FORCE, ALL LABOR AND OTHER LIABILITY INSURANCE COVERAGE NECESSARY TO HOLD THE OWNER, ARCHITECT AND ARCHITECT'S ENGINEERS HARMLESS SHOULD A CLAIM FOR DAMAGES OCCUR ON THE PART OF AN EMPLOYEE OF THE CONTRACTOR, OR OTHER THIRD PARTY CLAIMS. A MINIMUM COVERAGE OF \$1,000,000 FOR EACH OCCURRENCE OF THE ABOVE CATEGORIES SHALL BE SUBSTANTIATED BY THE CONTRACTOR BY CERTIFICATE ON AND INCLUDED WITH THE COST PROPOSAL.
- ENGINEERED LUMBER SHALL NOT BE CUT, DRILLED, NOTCHED UNLESS SPECIFICALLY INCLUDED IN THE DESIGN. T&S ARE NOT PERMITTED.
- 2X6 LUMBER OVER 20'-0" IN LENGTH TO BE #2 DOUGLASS FIR. ALL OTHER ROUGH FRAMED LUMBER TO BE #2 SPRUCE/PEME/DOUGLASS FIR UNLESS NOTED OTHERWISE.
- EACH UTILITY SERVICE ROUTE MUST BE FIELD STAKED WITH LATH AND MARKED WITH RED/WHITE TAPE. THE FOLLOWING CODES: BLUE - WATER, GREEN - STORM, RED - SANITARY, YELLOW - GAS, ORANGE - ELECTRIC, PHONE, AND CABLE.
- ALL EXTERIOR DIMENSIONS TO MASONRY, OR SHEATHING AT WALLS WITHOUT MASONRY VENER.
- ALL INTERIOR DIMENSIONS TO NEW ROUGH FRAMING OR EXISTING GYPSUM BOARD OR PLASTER FINISH (S.I.N.O.)

**ELEVATION NOTES:**

1 ALL PAINTED WOOD TRIM TO BE SMOOTH.

**ELEVATION KEY NOTES:**

- THREE TAB ASPHALT SHINGLES INSTALLED PER ALL MANUFACTURER'S SPECIFICATIONS. ALL ROOFING TO HAVE A MINIMUM "C" OR BETTER FIRE RATED CLASSIFICATION (TFP).
- STANDING SEAM GALVANIZED ROOF INSTALLED PER ALL MANUFACTURER'S SPECIFICATIONS. ALL ROOFING TO HAVE A MINIMUM "C" OR BETTER FIRE RATED CLASSIFICATION.
- GALVANIZED 6" HALF ROUND GUTTERS AND DOWNSPOUT (TFP).
- WHITE BRICK VENER COMMON BOND WITH HEADER COURSES EVERY 7 COURSE - ALTERNATE BRICK FOR PAINT (TFP).
- WHITE AND PURPLE BRICK CHIMNEY - ALTERNATE WHITE PAINTED BRICK. SEE 0-0 BUILDING SECTIONS AND ELEVATION DETAILS FOR MORE INFORMATION.
- ARTISAN HARDIE SHINGLE SIDING.
- ARTISAN V-GROOVE SIDING - ALTERNATE AZEK CLADDING. INSTALL IN A DIAGONAL PATTERN.
- ARTISAN ALTERNATING SHIP LAP SIDING & ARTISAN SQUARE CHANNEL SIDING.
- PAINTED WOOD FAUX ATTIC VENT.
- PAINTED AZEK AZEK45 EAVE RAKE TRIM.
- LOWER SHUTTERS (PAINT) ON CAST IRON HINGES. INCLUDE WROUGHT IRON SHUTTER DOG (TFP).
- MASONRY BASE.
- HANDICAPPED BOARD (TFP).
- CORNER HANDICAPPED TRIM EDGE, ONLY ONE FACE (TFP).
- PAINTED WOOD CORBELS.
- PAINTED WOOD BRACKETS.
- RECEIVING MASONRY BORDER - REFER TO FLOOR PLAN.
- JACK ARCH.
- PURPLE BRICK CANTED KEYSTONE.
- PURPLE BRICK NOSING AT STEPS (TFP).
- CANOPY WITH BEACBOARD SOFFIT. PAINTED AZEK AZEK45 EAVE RAKE TRIM AND SINGLE PLY ROOFING.
- WHITE BRICK CORBEL - ALTERNATE BRICK FOR PAINT.
- LANTERN PROVIDED BY OWNER AND INSTALL BY G.C.
- SURFACE MOUNTED LIGHT FIXTURE PROVIDED BY OWNER AND INSTALL BY G.C.
- DAYLIGHT PLANE.
- FOUNDATION AND FOOTING BELOW.
- HADDONSTONE "LOTUS" VASE.
- MORTARED FLAGSTONE BASE WITH BRICK COPING.
- WROUGHT IRON WINDOW BOX.
- 3/4" MIN. HT. IRON GUARD AND GATE ON THE LADDER SIDE.

**PERMIT REVISIONS** 01-20-20

**ARCHITECT'S CERTIFICATION**

This is to certify that I am a licensed Architect in the State of Illinois and that these drawings, sheet No. TD through PD inclusive, were prepared under my personal supervision and to the best of my knowledge conform to all building and zoning regulations of the Village of Glencoe, Illinois.

Erik T. Johnson  
Architect  
Illinois License #001-014175

Residence for Phil and Maggie Gerber at 485 Jefferson Avenue, Glencoe, IL

**THACKER DEVELOPMENT ATELIER, L.L.C.**

**GENERAL NOTES:**

- ALL WORK SHALL BE IN ACCORDANCE WITH THE VILLAGE OF GLENCOE CODE AND CONSTRUCTION STANDARDS, CURRENT EDITION AND OTHER APPLICABLE ORDINANCES OR AUTHORITIES HAVING JURISDICTION.
- THE CONTRACTOR SHALL FIELD VERIFY ALL DIMENSIONS BEFORE AND DURING CONSTRUCTION AND NOTIFY THE ARCHITECT OF ALL DISCREPANCIES.
- SCALED DIMENSIONS ARE ACCEPTABLE ONLY FOR ESTIMATING PURPOSES. WRITTEN DIMENSIONS TAKE PRECEDENCE OVER SCALED DIMENSIONS FOR CONSTRUCTION.
- THE CONTRACTOR SHALL PERFORM ALL WORK IN CONFORMANCE WITH FEDERAL, STATE AND LOCAL JOB SITE SAFETY ORDINANCES, INCLUDING BUT NOT LIMITED TO OSHA REGULATIONS.
- THE CONTRACTOR SHALL REMOVE ALL DEBRIS FROM THE BUILDING AT THE CONTRACTOR'S OWN EXPENSE AND CONTINUALLY MAINTAIN A CLEAN AND ORDERLY JOB SITE.
- CONTRACTOR SHALL CARRY AND HAVE IN FORCE, ALL LABOR AND OTHER LIABILITY INSURANCE COVERAGE NECESSARY TO HOLD THE OWNER, ARCHITECT AND ARCHITECT'S ENGINEERS HARMLESS SHOULD A CLAIM FOR DAMAGES OCCUR ON THE PART OF AN EMPLOYEE OF THE CONTRACTOR, OR OTHER THIRD PARTY CLAIMS. A MINIMUM COVERAGE OF \$1,000,000 FOR EACH OCCURRENCE OF THE ABOVE CATEGORIES SHALL BE SUBSTANTIATED BY THE CONTRACTOR BY CERTIFICATE ON AND INCLUDED WITH THE COST PROPOSAL.
- ENGINEERED LUMBER SHALL NOT BE CUT, DRILLED, NOTCHED UNLESS SPECIFICALLY INCLUDED IN THE DESIGN. T&S ARE NOT PERMITTED.
- 2X6 LUMBER OVER 20'-0" IN LENGTH TO BE #2 DOUGLASS FIR. ALL OTHER ROUGH FRAMED LUMBER TO BE #2 SPRUCE/PEME/DOUGLASS FIR UNLESS NOTED OTHERWISE.
- EACH UTILITY SERVICE ROUTE MUST BE FIELD STAKED WITH LATH AND MARKED WITH RED/WHITE TAPE. THE FOLLOWING CODES: BLUE - WATER, GREEN - STORM, RED - SANITARY, YELLOW - GAS, ORANGE - ELECTRIC, PHONE, AND CABLE.
- ALL EXTERIOR DIMENSIONS TO MASONRY, OR SHEATHING AT WALLS WITHOUT MASONRY VENER.
- ALL INTERIOR DIMENSIONS TO NEW ROUGH FRAMING OR EXISTING GYPSUM BOARD OR PLASTER FINISH (S.I.N.O.)

**ELEVATION NOTES:**

1 ALL PAINTED WOOD TRIM TO BE SMOOTH.

**ELEVATION KEY NOTES:**

- THREE TAB ASPHALT SHINGLES INSTALLED PER ALL MANUFACTURER'S SPECIFICATIONS. ALL ROOFING TO HAVE A MINIMUM "C" OR BETTER FIRE RATED CLASSIFICATION (TFP).
- STANDING SEAM GALVANIZED ROOF INSTALLED PER ALL MANUFACTURER'S SPECIFICATIONS. ALL ROOFING TO HAVE A MINIMUM "C" OR BETTER FIRE RATED CLASSIFICATION.
- GALVANIZED 6" HALF ROUND GUTTERS AND DOWNSPOUT (TFP).
- WHITE BRICK VENER COMMON BOND WITH HEADER COURSES EVERY 7 COURSE - ALTERNATE BRICK FOR PAINT (TFP).
- WHITE AND PURPLE BRICK CHIMNEY - ALTERNATE WHITE PAINTED BRICK. SEE 0-0 BUILDING SECTIONS AND ELEVATION DETAILS FOR MORE INFORMATION.
- ARTISAN HARDIE SHINGLE SIDING.
- ARTISAN V-GROOVE SIDING - ALTERNATE AZEK CLADDING. INSTALL IN A DIAGONAL PATTERN.
- ARTISAN ALTERNATING SHIP LAP SIDING & ARTISAN SQUARE CHANNEL SIDING.
- PAINTED WOOD FAUX ATTIC VENT.
- PAINTED AZEK AZEK45 EAVE RAKE TRIM.
- LOWER SHUTTERS (PAINT) ON CAST IRON HINGES. INCLUDE WROUGHT IRON SHUTTER DOG (TFP).
- MASONRY BASE.
- HANDICAPPED BOARD (TFP).
- CORNER HANDICAPPED TRIM EDGE, ONLY ONE FACE (TFP).
- PAINTED WOOD CORBELS.
- PAINTED WOOD BRACKETS.
- RECEIVING MASONRY BORDER - REFER TO FLOOR PLAN.
- JACK ARCH.
- PURPLE BRICK CANTED KEYSTONE.
- PURPLE BRICK NOSING AT STEPS (TFP).
- CANOPY WITH BEACBOARD SOFFIT. PAINTED AZEK AZEK45 EAVE RAKE TRIM AND SINGLE PLY ROOFING.
- WHITE BRICK CORBEL - ALTERNATE BRICK FOR PAINT.
- LANTERN PROVIDED BY OWNER AND INSTALL BY G.C.
- SURFACE MOUNTED LIGHT FIXTURE PROVIDED BY OWNER AND INSTALL BY G.C.
- DAYLIGHT PLANE.
- FOUNDATION AND FOOTING BELOW.
- HADDONSTONE "LOTUS" VASE.
- MORTARED FLAGSTONE BASE WITH BRICK COPING.
- WROUGHT IRON WINDOW BOX.
- 3/4" MIN. HT. IRON GUARD AND GATE ON THE LADDER SIDE.

**PERMIT REVISIONS** 01-20-20

**ARCHITECT'S CERTIFICATION**

This is to certify that I am a licensed Architect in the State of Illinois and that these drawings, sheet No. TD through PD inclusive, were prepared under my personal supervision and to the best of my knowledge conform to all building and zoning regulations of the Village of Glencoe, Illinois.

Erik T. Johnson  
Architect  
Illinois License #001-014175

Residence for Phil and Maggie Gerber at 485 Jefferson Avenue, Glencoe, IL

**THACKER DEVELOPMENT ATELIER, L.L.C.**